

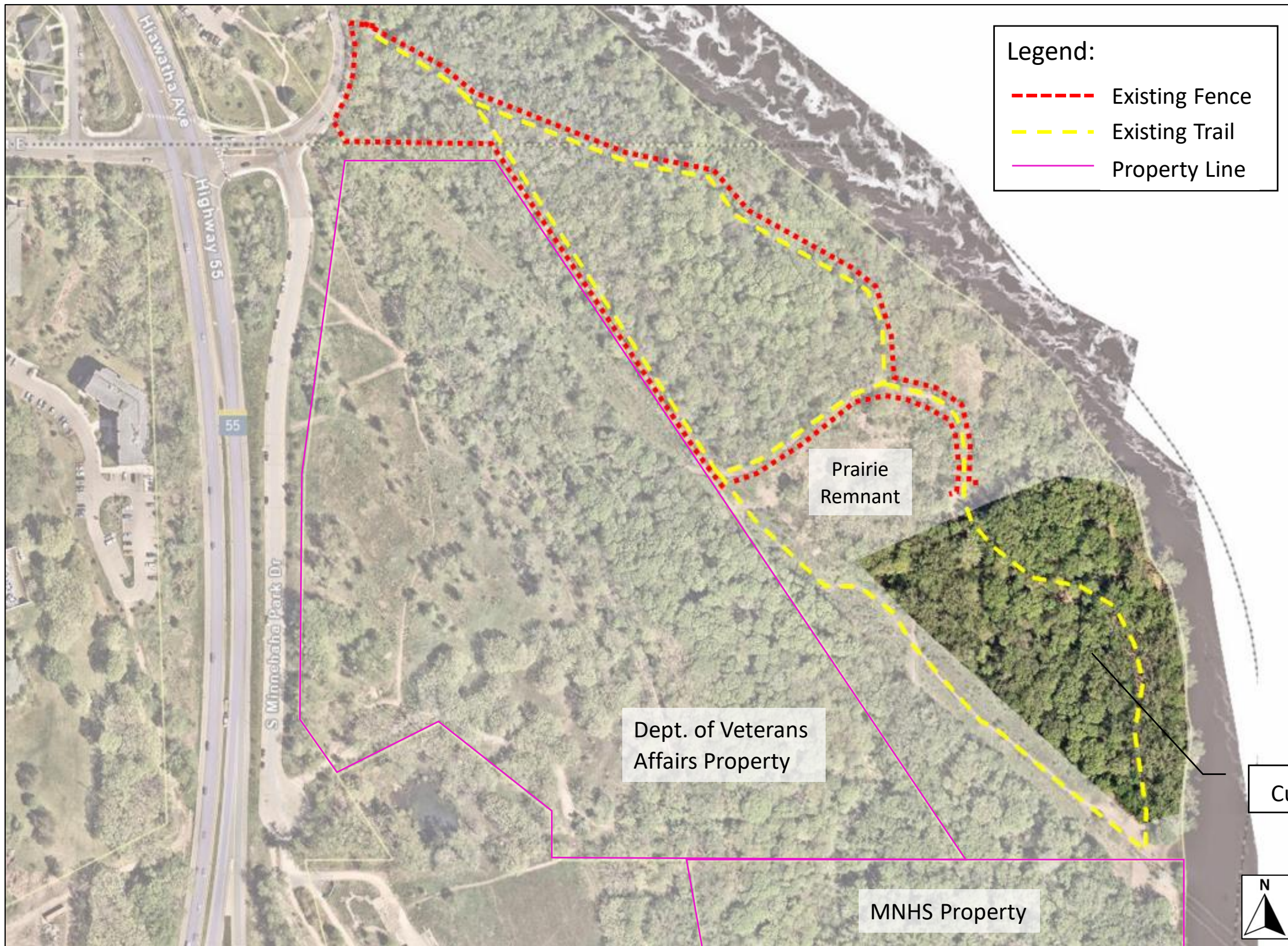

Minnehaha Regional Park Dog Park Fencing Project

Current Conditions:



Notes:

- Current off-leash dog area does not meet MPRB dog park standards
- Off-leash dogs currently travel outside off-leash dog park area and onto adjacent parcels
- Off-leash dogs can cause environmental damage
- Off-leash dogs where they are not intended can be a danger to themselves or others
- MPRB needs to be a good neighbor to adjacent property owners

Proposed Conditions:

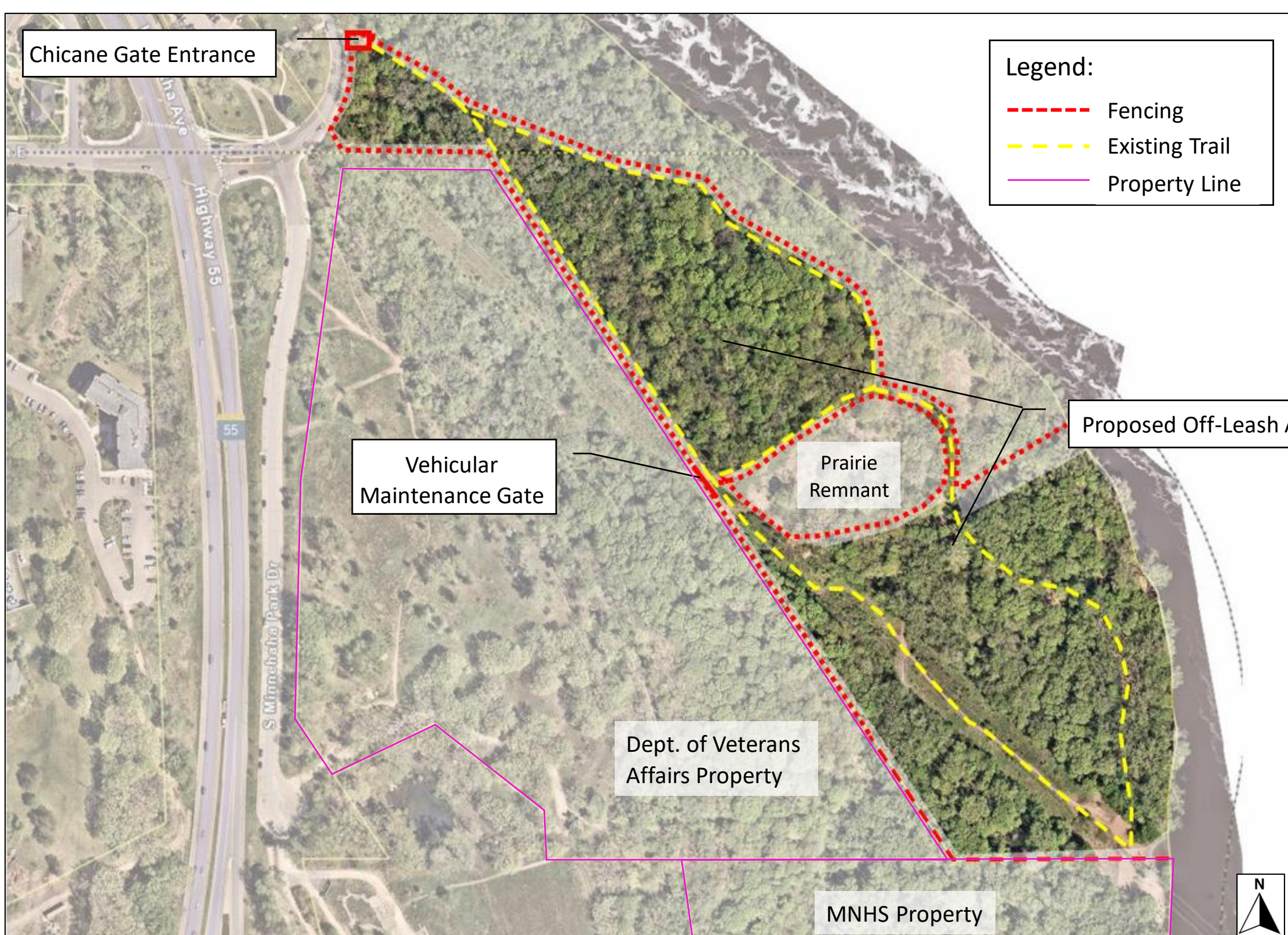

Notes:

- Proposed condition formalizes existing use patterns
- Proposed condition expands off-leash area from ~6 acres to ~16 acres
- Provides a fully demarcated experience for dog owners convenience
- Provides one entrance area with chicane-style double gate
- Protects existing prairie remnant from dog impacts
- Safer experience for dogs and people
- Estimated project cost - \$70,000.00, funded through National Park Service grant
- Fence and gate construction anticipated to be completed in fall 2024